

**NOTICE!!**

**These documents have been scanned!**

**Do not place un-scanned documents beneath this notice!**

**Do not remove this notice from this file!**

GPO Jacket No. 560-102  
Print Order 61540  
Rise Business Services, LLC  
Job=AZ15 7/11/2019



Box Number= AZ15155



Claim Begin-End: AMC452358-AMC452362

**1 Initial Receipt**



AZ15155-5

AMC452349-AMC452348

**United States Department of the Interior**  
**Bureau of Land Management**  
 DIV OF LANDS, MINRLS & ENERGY  
 ONE N CENTRAL AVE  
 PHOENIX, AZ 85004 -4427  
 Phone: 602-417-9200

Receipt	
No:	4296854

**Transaction #:** 4413021  
**Date of Transaction:** 11/01/2018

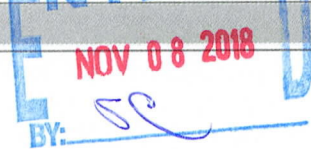
CUSTOMER:	
TIMOTHY CATRON 100 EAST STREET CAREFREE, AZ 85377 US	

LINE #	QTY	DESCRIPTION	REMARKS	UNIT PRICE	TOTAL
1	5.00	LOCATABLE MINERALS / MINING CLAIMS-NEW, UNADJUD, ONE OR MORE AUTH NOS / NEW MINING CLAIM PROCESSING FEE <b>CASES:</b> AMC452358/\$20.00, AMC452359/\$20.00, AMC452360/\$20.00, AMC452361/\$20.00, AMC452362/\$20.00		- n/a -	100.00
2	5.00	LOCATABLE MINERALS / MINING CLAIMS-NEW, UNADJUD, ONE OR MORE AUTH NOS / NEW MINING CLAIMS MAINTENANCE FEE <b>CASES:</b> AMC452358/\$155.00, AMC452359/\$155.00, AMC452360/\$155.00, AMC452361/\$155.00, AMC452362/\$155.00		- n/a -	775.00
3	5.00	LOCATABLE MINERALS / MINING CLAIMS-NEW, UNADJUD, ONE OR MORE AUTH NOS / NEW MINING CLAIMS LOCATION FEE <b>CASES:</b> AMC452358/\$37.00, AMC452359/\$37.00, AMC452360/\$37.00, AMC452361/\$37.00, AMC452362/\$37.00		- n/a -	185.00
<b>TOTAL:</b>					<b>\$1,060.00</b>

PAYMENT INFORMATION			
1	AMOUNT:	1060.00	POSTMARKED: N/A
	TYPE:	CASH	RECEIVED: 11/01/2018
	NAME:	CATRON, TIMOTHY 100 EAST STREET CAREFREE AZ 85377 US	

**REMARKS**

CONTACT BY EMAIL → TCCATRON@ASU.EDU

**NOTICE!!**

**These documents have been scanned!**

**Do not place un-scanned documents beneath this notice!**

**Do not remove this notice from this file!**

GPO Jacket No. 560-102  
Print Order 61540  
Rise Business Services, LLC  
Job=AZ15 7/11/2019



Box Number= AZ15155



Claim Begin-End: AMC452358-AMC452362

**2 Correspondence**



AZ15155-5

AMC452349-AMC452348

**NO  
DOCUMENTS  
FOUND**

NO DOCUMENTS FOUND  
NO DOCUMENTS FOUND

**NOTICE!!**

**These documents have been scanned!**

**Do not place un-scanned documents beneath this notice!**

**Do not remove this notice from this file!**

GPO Jacket No. 560-102  
Print Order 61540  
Rise Business Services, LLC  
Job=AZ15 7/11/2019



Box Number= AZ15155



Claim Begin-End: AMC452358-AMC452362

**3 Transfers**



AZ15155-5

AMC452349-AMC452348

**NO  
DOCUMENTS  
FOUND**

NO DOCUMENTS FOUND  
NO DOCUMENTS FOUND

**NOTICE!!**

**These documents have been scanned!**

**Do not place un-scanned documents beneath this notice!**

**Do not remove this notice from this file!**

GPO Jacket No. 560-102  
Print Order 61540  
Rise Business Services, LLC  
Job=AZ15 7/11/2019



Box Number= AZ15155



Claim Begin-End: AMC452358-AMC452362

**4 Annual Filings**



AZ15155-5

AMC452349-AMC452348

**NO  
DOCUMENTS  
FOUND**

NO DOCUMENTS FOUND  
NO DOCUMENTS FOUND



**NOTICE!!**

**These documents have been scanned!**

**Do not place un-scanned documents beneath this notice!**

**Do not remove this notice from this file!**

GPO Jacket No. 560-102  
Print Order 61540  
Rise Business Services, LLC  
Job=AZ15 7/11/2019



Box Number= AZ15155



Claim Begin-End: AMC452358-AMC452362

**5 Miscellaneous**



AZ15155-5

AMC452349-AMC452348



**Serial Number Automation Module**

U.S. DEPARTMENT OF THE INTERIOR  
BUREAU OF LAND MANAGEMENT

U.S. DEPARTMENT OF THE INTERIOR  
BUREAU OF LAND MANAGEMENT

Mining Claims Reports **Logout**

Permission: GENERATE AZ ▾ PRALLEY

**MINING CLAIMS**

Request Serial Number Modify/Reconcile Serial Number

**Serial Number was created!**

Serial Number	Date Assigned	Proprietor	Entry User	Requested User	MTR	Claim Name
AMC452358	2018-11-01	CATRON	PRALLEY	PRALLEY		
AMC452359	2018-11-01	CATRON	PRALLEY	PRALLEY		
AMC452360	2018-11-01	CATRON	PRALLEY	PRALLEY		
AMC452361	2018-11-01	CATRON	PRALLEY	PRALLEY		
AMC452362	2018-11-01	CATRON	PRALLEY	PRALLEY		

**NOTICE!!**

**These documents have been scanned!**

**Do not place un-scanned documents beneath this notice!**

**Do not remove this notice from this file!**

GPO Jacket No. 560-102  
Print Order 61540  
Rise Business Services, LLC  
Job=AZ15 7/11/2019



Box Number= AZ15155



Claim Begin-End: AMC452358-AMC452362

**6 Location Notices-Amendments and Supporting Documents**



AZ15155-5

AMC452349-AMC452348

# MINING CLAIM STATUS REPORT

Data Entered: 11-8-2018

MTP Checked By: PER  
GEO Checked By: \_\_\_\_\_

LEAD SERIAL NUMBER: AMC 452358 thru AMC 452362

**NUMBER OF CLAIMS & TYPE:**

5 LODE  
\_\_\_\_ PLACER  
\_\_\_\_ ASSOCIATION PLACER  
\_\_\_\_ MILL SITE  
\_\_\_\_ TUNNEL SITE

**CHARGES:**

Processing Fee @ \$20 = \$ 100<sup>00</sup>  
Location Fee @ \$37 = \$ 185<sup>00</sup>  
Maintenance Fee @ \$155 = \$ 775<sup>00</sup>  
Add'l Maint Fee for Assoc Placer = \$ \_\_\_\_\_  
**SUBTOTAL** \$ 1060<sup>00</sup>  
Other Fees \$ \_\_\_\_\_  
Other Fees \$ \_\_\_\_\_  
**TOTAL** \$ \_\_\_\_\_

TOTAL ACREAGE: \_\_\_\_\_ Per Claim  
(Placer Only)

NUMBER OF LOCATORS: 1

DOCUMENTS RECEIVED VIA: Over-the-Counter  Mail  TIMELY FILED: Yes  No

LEGAL DESCRIPTION: T 5N R 10W SEC 34  
T 4N R 10W SEC 4  
T \_\_\_\_\_ R \_\_\_\_\_ SEC \_\_\_\_\_  
T \_\_\_\_\_ R \_\_\_\_\_ SEC \_\_\_\_\_  
T \_\_\_\_\_ R \_\_\_\_\_ SEC \_\_\_\_\_

BLM  FOREST SERVICE  SUBJ TO PL 359: Yes  No   
WILDERNESS AREA

SPLIT ESTATE: N/A  SX  PX  OTHER   
SRHA  Was proper Notice filed if located on SHRA Land? Yes  No

RECONVEYED MINERALS ON BLM LAND REQUIRE OPENING ORDER FROM 1944 TO 1993:  
Open to Entry On \_\_\_\_\_ N/A

COMMENTS/STATUS: VOID  PARTIALLY VOID  PVT MINERALS  WITHDRAWN LANDS   
OTHER  Placer claim dimensions - Must Amend All 5-claims;  
Amc 452362 lies within Lot 1+2 of Sec 4, T.4N R.10W.

[ ] Claimant acknowledges that portions of the following claim(s) site(s) may be void or voidable.

Printed Name of Claimant \_\_\_\_\_ Signature of Claimant \_\_\_\_\_

\*\*\*\*\*FINAL ADJUDICATION\*\*\*\*\*

DATE 3/25/2020 INITIALS pb

TOWNSHIP 4 NORTH RANGE 10 WEST OF THE GILA AND SALT RIVER MERIDIAN, ARIZONA

WITHIN  
LOT 5 1 & 2

LA PAZ / MARICOPA COUNTY  
MARIICOPA FIELD OFFICE

STATUS OF PUBLIC DOMAIN  
LAND AND MINERAL TITLES

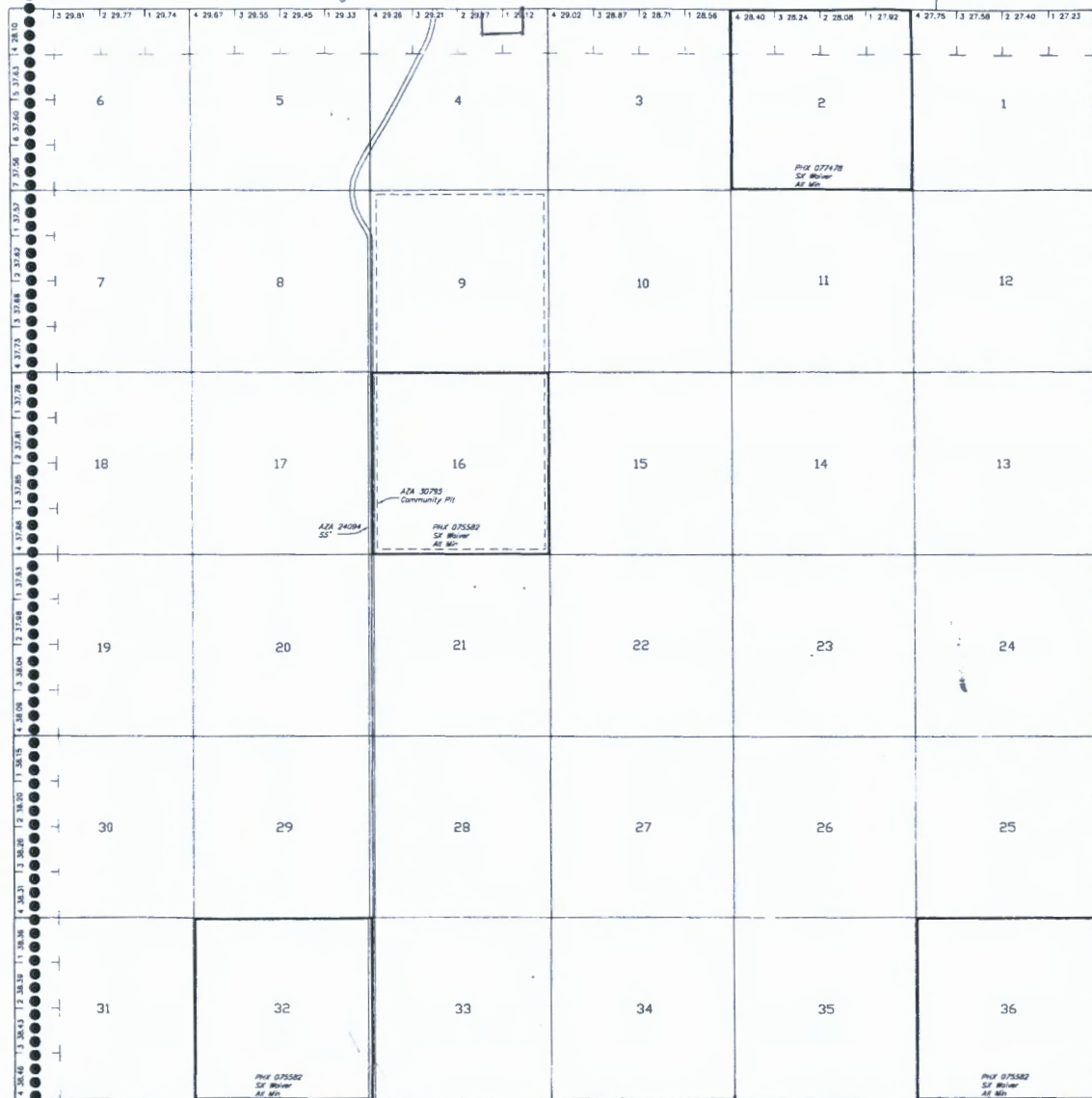

INDEX TO SEGREGATED TRACTS				
RESURVEY	ORIGINAL SURVEY			
TRACT NO	T	R	SEC	SUBDIVISION

FOR ORDERS AFFECTING DISPOSAL OR USE OF  
UNIDENTIFIED LANDS WITHDRAWN FOR CLASSIFICATION,  
MINERALS, WATER AND/OR OTHER PUBLIC PURPOSES,  
REFER TO INDEX OF MISCELLANEOUS DOCUMENTS.

Grazing Dist No 2

Series of horizontal lines for recording information.

Lot 33°38'14"N  
Long 113°13'23"W

12 MARICOPA 013

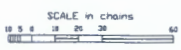

WARNING STATEMENT  
This plat is the Bureau's Record of Title, and should be used only as a graphic display of the township survey data. Records herein do not reflect the changes which may have been affected by lateral movements of rivers or other bodies of water. Refer to the successor surveys for official survey information.

CURRENT TO	BT	GSR Mer
3-3-2009	PV	T 4 N
		R 10 W

# TOWNSHIP 5 NORTH RANGE 10 WEST OF THE GILA AND SALT RIVER MERIDIAN, ARIZONA

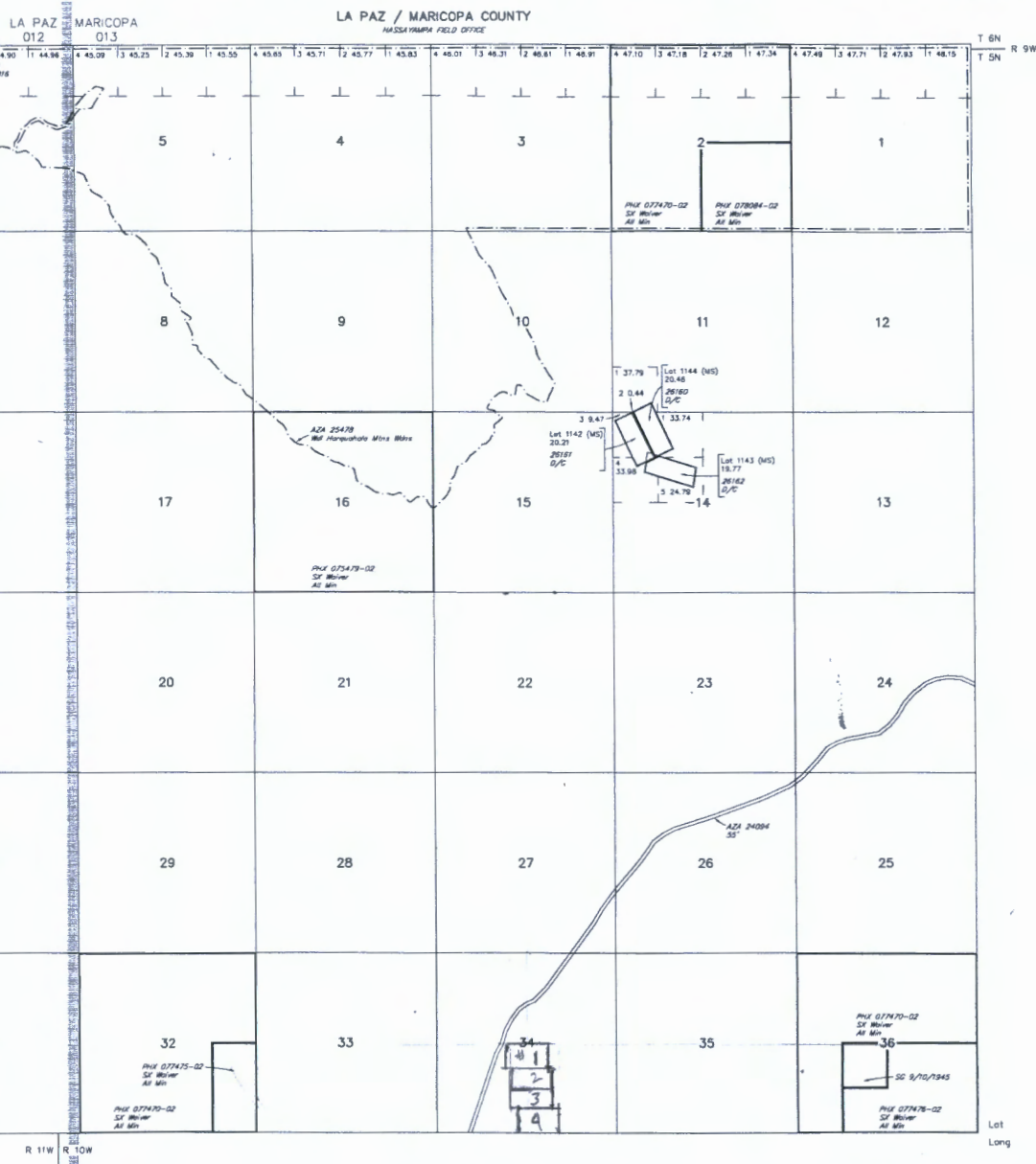

INDEX TO SEGREGATED TRACTS			
RESURVEY TRACT NO	T	R	SUBDIVISION

FOR ORDERS AFFECTING DISPOSAL OR USE OF UNIDENTIFIED LANDS WITHDRAWN FOR CLASSIFICATION, MINERALS, WATER AND/OR OTHER PUBLIC PURPOSES, REFER TO INDEX OF MISCELLANEOUS DOCUMENTS.

- Grazing Dist No 2
- MDS 340 NE
- AZA 28043 R/W Rain Gauge
- Sec 6; Lot 4
- AZA 31254 R/W Water Monitoring Station
- Sec 26; SW1/4SW1/4



**WARNING STATEMENT**  
 This plat is the Bureau's Record of Title, and should be used only as a graphic display of the township survey data. Recorders hereafter do not reflect the changes which may have been affected by lateral movements of rivers or other bodies of water. Refer to the original surveys for official survey information.

CURRENT TO	NW	GSR Mer
6-15-2017	ACAD	T 5 N
		R 10 W

Date and Time Run:  
3/30/2020 8:48:23 AM

Page 1 of 1

DEPARTMENT OF THE INTERIOR  
BUREAU OF LAND MANAGEMENT  
Case Recordation

**Geographic Report with Land**

Disposition is equal to **AUTHORIZED , CANCELLED , PENDING , REJECTED , RELINQUISHED , WITHDRAWN , EXPIRED**  
and Meridian Township Range Section is equal to **14 0050N 0100W 034 , 14 0040N 0100W 004**  
and Admin State is equal to **AZ**

NO WARRANTY IS MADE BY BLM  
FOR USE OF THE DATA FOR  
PURPOSES NOT INTENDED BY BLM

DEPARTMENT OF THE INTERIOR  
BUREAU OF LAND MANAGEMENT  
Case Recordation  
Geographic Report with Land

Admin State: AZ  
Geo State: AZ

Serial Number	Total Case Acres:	Casetype	Case Disp	Mer	Twp	Rng	Sec	Sur Type	Sur Nr	Sub	Subdivision	Act Pend
AZA 024094	386.667	281001	AUTHORIZED	14	0040N	0100W	004	ALIQ			S2NW,W2SW:	
	386.667							LOTS			3:	
Serial Number	Total Case Acres:	Casetype	Case Disp	Mer	Twp	Rng	Sec	Sur Type	Sur Nr	Sub	Subdivision	Act Pend
AZA 024094	386.667	281001	AUTHORIZED	14	0050N	0100W	034	ALIQ			N2NE,SWNE,SENW, E2SW,SWSW:	
AZA 027837	1.000	282006	AUTHORIZED					ALIQ			NWNE:	



# MINING CLAIM STATUS REPORT

Data Entered: 11-8-2018

MTP Checked By: PER  
GEO Checked By: \_\_\_\_\_

LEAD SERIAL NUMBER: AMC 452358 thru AMC 432362

**NUMBER OF CLAIMS & TYPE:**

- 5 LODE
- \_\_\_\_\_ PLACER
- \_\_\_\_\_ ASSOCIATION PLACER
- \_\_\_\_\_ MILL SITE
- \_\_\_\_\_ TUNNEL SITE

**CHARGES:**

Processing Fee @ \$20 = \$ 100<sup>00</sup>  
Location Fee @ \$37 = \$ 185<sup>00</sup>  
Maintenance Fee @ \$155 = \$ 775<sup>00</sup>  
Add'l Maint Fee for Assoc Placer = \$ \_\_\_\_\_  
**SUBTOTAL** \$ 1060<sup>00</sup>  
Other Fees \$ \_\_\_\_\_  
Other Fees \$ \_\_\_\_\_  
**TOTAL** \$ \_\_\_\_\_

TOTAL ACREAGE: \_\_\_\_\_ Per Claim  
(Placer Only)

NUMBER OF LOCATORS: 1

DOCUMENTS RECEIVED VIA : Over-the-Counter  Mail  TIMELY FILED: Yes  No

LEGAL DESCRIPTION: T 5N R 10W SEC 34  
T 4N R 10W SEC 4  
T \_\_\_\_\_ R \_\_\_\_\_ SEC \_\_\_\_\_  
T \_\_\_\_\_ R \_\_\_\_\_ SEC \_\_\_\_\_  
T \_\_\_\_\_ R \_\_\_\_\_ SEC \_\_\_\_\_

BLM  FOREST SERVICE  SUBJ TO PL 359: Yes  No   
WILDERNESS AREA

SPLIT ESTATE: N/A  SX  PX  OTHER   
SRHA  Was proper Notice filed if located on SHRA Land? Yes  No

RECONVEYED MINERALS ON BLM LAND REQUIRE OPENING ORDER FROM 1944 TO 1993:  
Open to Entry On \_\_\_\_\_ N/A

COMMENTS/STATUS: VOID  PARTIALLY VOID  PVT MINERALS  WITHDRAWN LANDS   
OTHER

Claimant acknowledges that portions of the following claim(s) site(s) may be void or voidable.

Printed Name of Claimant \_\_\_\_\_ Signature of Claimant \_\_\_\_\_

\*\*\*\*\*FINAL ADJUDICATION\*\*\*\*\*

DATE \_\_\_\_\_ INITIALS \_\_\_\_\_

**LOCATION NOTICE FOR LODE MINING CLAIM**

Amendment BLM Serial # \_\_\_\_\_

NOTICE IS HEREBY GIVEN that the White Dragon  
~~1~~ #1 lode mining claim has been located  
by Timothy Cotton whose current mailing  
address is 100 Easy Street, Unit 5214.  
Carefree, Arizona.

BLM  
Date  
Stamp

RECEIVED  
AZ STATE OFFICE  
2018 NOV - 1 P 12:41  
PHOENIX, ARIZONA

The general course of this claim is west to east and it is situated in Maricopa  
County, Arizona. This claim is 1320 feet in length and 660 feet in width.

20 Total Claim Acreage. This claim runs from the location monument on which this location notice  
is posted on the centerline of the claim approximately 1980 feet in a west direction to the west  
end line and 1980 feet in a south direction to the south end line. This claim is marked by six  
monuments, one at each corner and one at the center of each end line of the claim.

The location monument on which this notice is posted is situated within Section 34, Township 5  
N, Range 10 W, Gila Salt River Base and Meridian, Arizona and this claim encompasses portions  
of the following quarter section(s), section(s), Township(s) and Range(s) 34S, 5N, 10W  
quarter sections: SW & SE

Gila Salt River Base and Meridian, Arizona.

The locality of this claim with reference to some natural object or permanent monument and additional information  
(if any) concerning its locality are as follows: \_\_\_\_\_

\_\_\_\_\_ The above information is shown on the attached map.

DATED AND POSTED on the ground this 1st day of November, 2018.

LOCATOR(s)  AGENT

Print Name(s) Timothy Cotton  
Signature(s) Timothy Cotton

Form MCF100  
Revised July 2014

This form is available from the Arizona Geological Survey and may be reproduced.

AHC452358

**MINING CLAIM MAP**

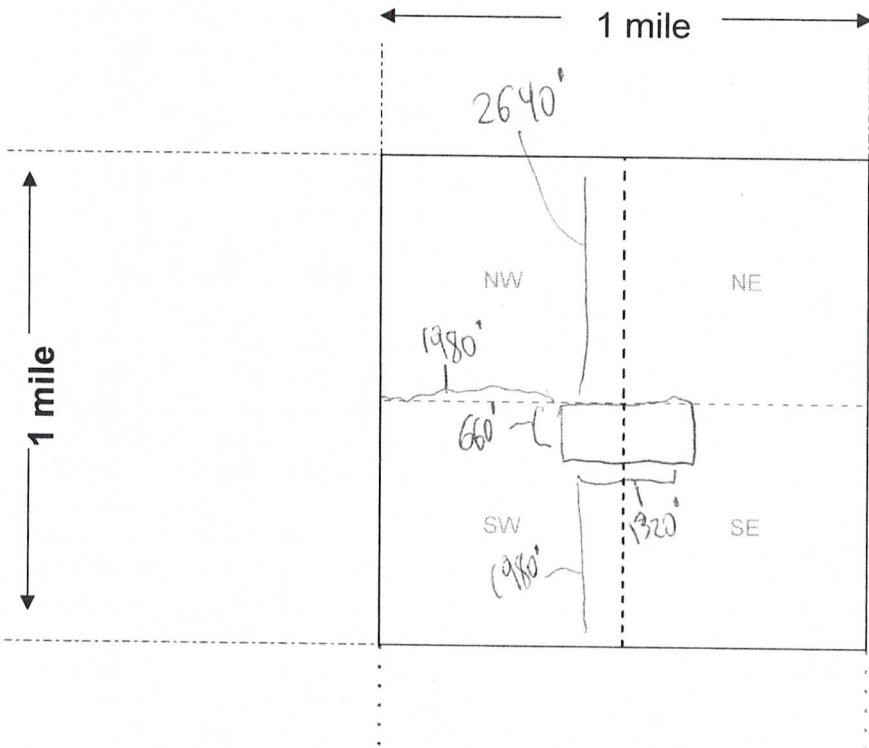

Lode (✓) Placer ( )  
Millsite ( )

RECEIVED  
M ARIZONA STATE OFFICE  
2010 NOV - 1 P 12:41  
PHOENIX, ARIZONA

Scale: 1" = 2000 feet



AMC452358

- The above map depicts the White Dragon #1 mining claim, which is located in Section (s) 34, Township 5 N, Range 10 W, Gila and Salt River Base and Meridian, Maricopa County, Arizona. Total claim acreage is 20 acres
- The type of corner and location monuments used are as follows: 4 metal corners, 2 metal center posts
- The bearings and distances in degrees and feet between claim corners and to a public land survey monument are as depicted on the map.
- If the claim is a placer or millsite claim with exterior limits conforming to legal subdivisions of the public survey, provide a legal description of the claim \_\_\_\_\_

Form MCF100a  
Revised July 2014

**LOCATION NOTICE FOR LODE MINING CLAIM**

Amendment BLM Serial # \_\_\_\_\_

NOTICE IS HEREBY GIVEN that the White Dragon  
~~#1~~ #2 lode mining claim has been located  
by Timothy Catron whose current mailing  
address is 100 Easy Street, Unit 5214,  
Caretree, Arizona.

RECEIVED  
BLM AZ STATE OFFICE  
2018 NOV - 1 P 12:41  
PHOENIX, ARIZONA  
BLM  
Date  
Stamp

The general course of this claim is west to east and it is situated in Maricopa  
County, Arizona. This claim is 1320 feet in length and 660 feet in width.

20 Total Claim Acreage. This claim runs from the location monument on which this location notice  
is posted on the centerline of the claim approximately 2112 feet in a west direction to the west  
end line and 1320 feet in a south direction to the south end line. This claim is marked by six  
monuments, one at each corner and one at the center of each end line of the claim.

The location monument on which this notice is posted is situated within Section 34, Township 5  
N, Range 10 W, Gila Salt River Base and Meridian, Arizona and this claim encompasses portions  
of the following quarter section(s), section(s), Township(s) and Range(s) 34S, 5N, 10W  
quarter sections: SW & SE

Gila Salt River Base and Meridian, Arizona.

The locality of this claim with reference to some natural object or permanent monument and additional information  
(if any) concerning its locality are as follows: \_\_\_\_\_

\_\_\_\_\_ The above information is shown on the attached map.

DATED AND POSTED on the ground this 1st day of November, 2018.

LOCATOR(s)  AGENT

Print Name(s) Timothy Catron

Signature(s) Timothy Catron

Form MCF100  
Revised July 2014

This form is available from the **Arizona Geological Survey** and may be reproduced.

AMC452359

**MINING CLAIM MAP**

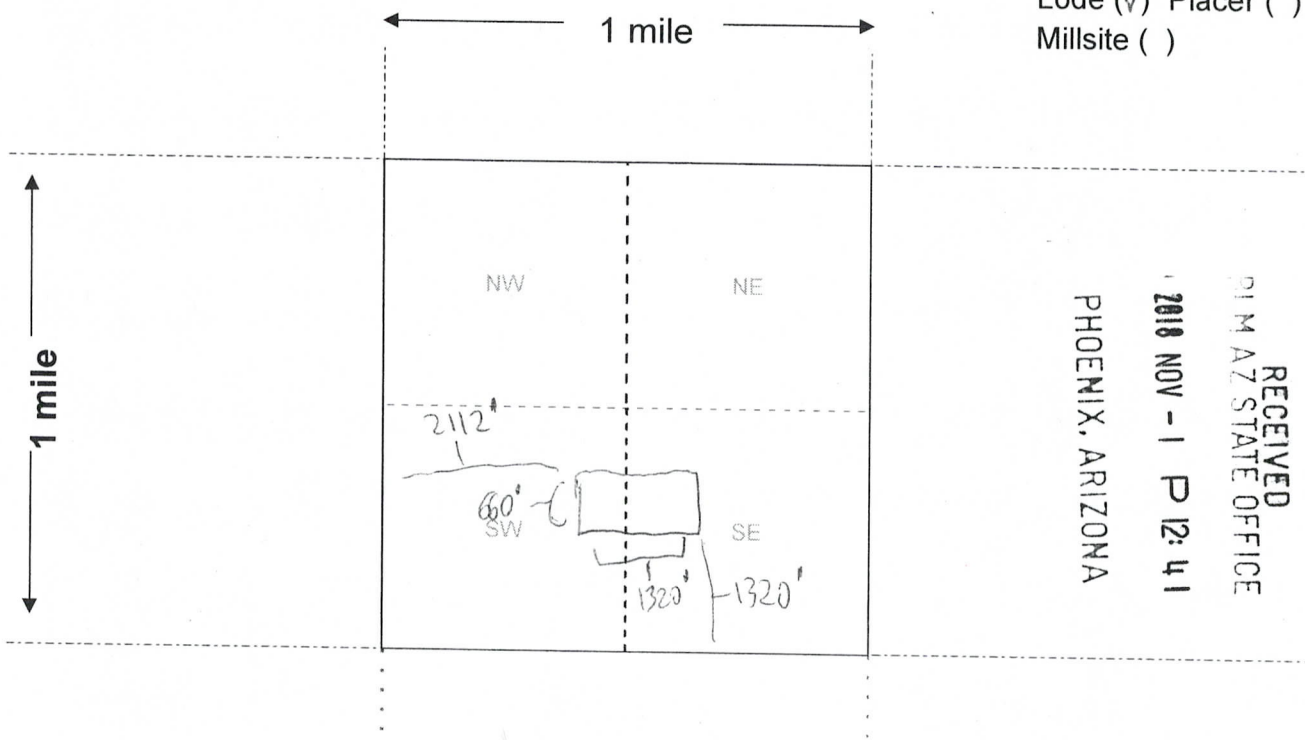

Lode (✓) Placer ( )  
Millsite ( )

RECEIVED  
D.M. AZ STATE OFFICE  
2010 NOV - 1 P 12:41  
PHOENIX, ARIZONA

Scale: 1" = 2000 feet



AMC452359

- The above map depicts the White Dragon #2 mining claim, which is located in Section (s) 34, Township 5 N, Range 10 W, Gila and Salt River Base and Meridian, Maricopa County, Arizona. Total claim acreage is 20 acres
- The type of corner and location monuments used are as follows: 4 metal corners, 2 metal center posts
- The bearings and distances in degrees and feet between claim corners and to a public land survey monument are as depicted on the map.
- If the claim is a placer or millsite claim with exterior limits conforming to legal subdivisions of the public survey, provide a legal description of the claim \_\_\_\_\_

Form MCF100a  
Revised July 2014

This form is available from the **Arizona Geology Survey** and may be reproduced.

**LOCATION NOTICE FOR LODE MINING CLAIM**

Amendment BLM Serial # \_\_\_\_\_

NOTICE IS HEREBY GIVEN that the White Dragon  
#3 lode mining claim has been located  
by Timothy Catron whose current mailing  
address is 100 Easy Street, Unit 5214,  
Carefree, Arizona.

RECEIVED  
BLM AZ STATE OFFICE  
2018 NOV - 1 P 12:41  
PHOENIX, ARIZONA  
BLM  
Date  
Stamp

The general course of this claim is west to east and it is situated in Maricopa  
County, Arizona. This claim is 1320 feet in length and 660 feet in width.

20 Total Claim Acreage. This claim runs from the location monument on which this location notice  
is posted on the centerline of the claim approximately 2244 feet in a west direction to the west  
end line and 660 feet in a south direction to the south end line. This claim is marked by six  
monuments, one at each corner and one at the center of each end line of the claim.

The location monument on which this notice is posted is situated within Section 34, Township 5  
N, Range 10 W, Gila Salt River Base and Meridian, Arizona and this claim encompasses portions  
of the following quarter section(s), section(s), Township(s) and Range(s) 34S, 5N, 10W  
quarter sections: SW & SE

Gila Salt River Base and Meridian, Arizona.

The locality of this claim with reference to some natural object or permanent monument and additional information  
(if any) concerning its locality are as follows: \_\_\_\_\_

\_\_\_\_\_ The above information is shown on the attached map.

DATED AND POSTED on the ground this 1st day of November, 2018.

LOCATOR(s)  AGENT

Print Name(s) Timothy Catron  
Signature(s) Timothy Catron

Form MCF100  
Revised July 2014

This form is available from the **Arizona Geological Survey** and may be reproduced.

AMC452360

**MINING CLAIM MAP**

Lode (✓) Placer ( )  
Millsite ( )

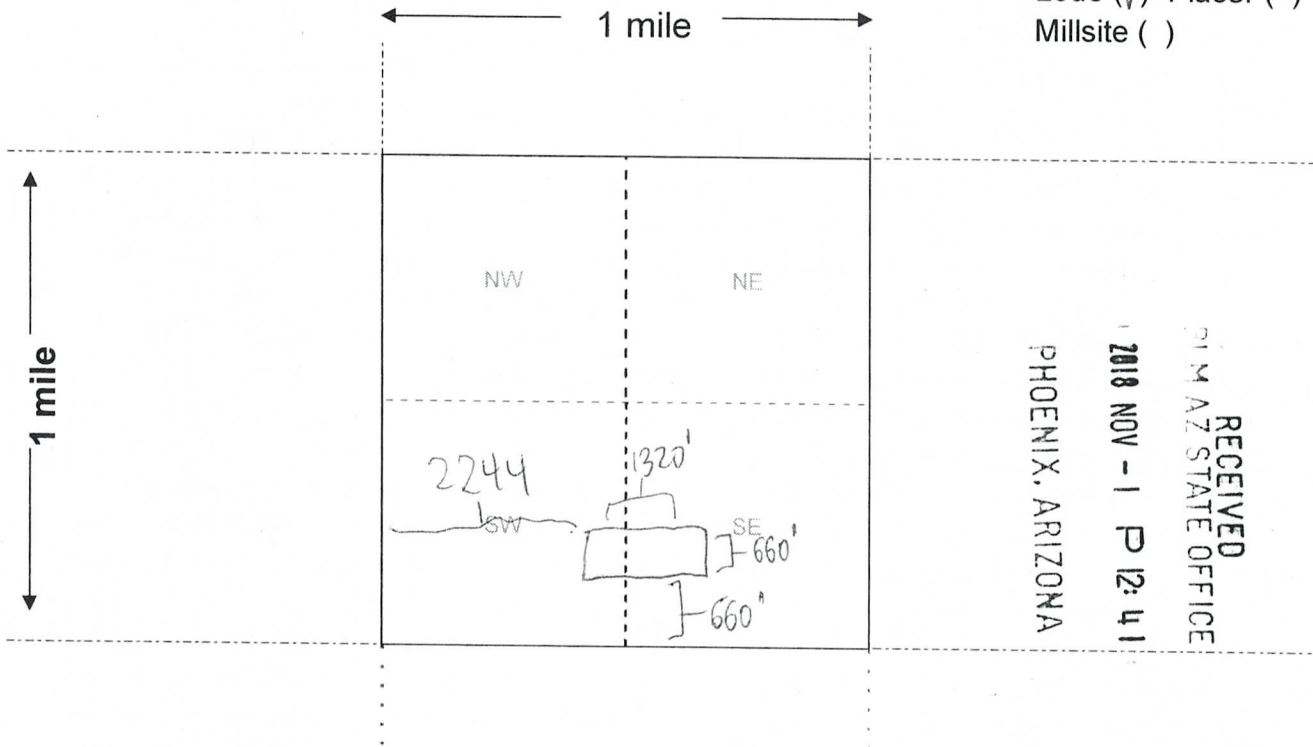

RECEIVED  
D.M. AZ STATE OFFICE  
2018 NOV - 1 P 12:41  
PHOENIX, ARIZONA

Scale: 1" = 2000 feet



- The above map depicts the White Dragon #3 mining claim, which is located in Section (s) 34, Township 5 N, Range 10 W, Gila and Salt River Base and Meridian, Moricopa County, Arizona. Total claim acreage is 20 acres.
- The type of corner and location monuments used are as follows: 4 metal camers, 2 metal center posts
- The bearings and distances in degrees and feet between claim corners and to a public land survey monument are as depicted on the map.
- If the claim is a placer or millsite claim with exterior limits conforming to legal subdivisions of the public survey, provide a legal description of the claim \_\_\_\_\_

AMC452360

Form MCF100a  
Revised July 2014

**LOCATION NOTICE FOR LOBE MINING CLAIM**

Amendment BLM Serial # \_\_\_\_\_

NOTICE IS HEREBY GIVEN that the White Dragon  
#4 lode mining claim has been located  
by Timothy Catron whose current mailing  
address is 100 Easy Street, Unit 5214.  
Carefree, Arizona.

RECEIVED  
BLM AZ STATE OFFICE  
2018 NOV - 1 P 12:41  
PHOENIX, ARIZONA  
BLM  
Date  
Stamp

The general course of this claim is west to east and it is situated in Maricopa  
County, Arizona. This claim is 1320 feet in length and 660 feet in width.

20 Total Claim Acreage. This claim runs from the location monument on which this location notice  
is posted on the centerline of the claim approximately 1584 feet in a east direction to the East  
end line and 0 feet in a north direction to the South end line. This claim is marked by six  
monuments, one at each corner and one at the center of each end line of the claim.

The location monument on which this notice is posted is situated within Section 34, Township 5  
N, Range 10 W, Gila Salt River Base and Meridian, Arizona and this claim encompasses portions  
of the following quarter section(s), section(s), Township(s) and Range(s) 34S, 5N, 10W  
quarter sections: SE & SW

Gila Salt River Base and Meridian, Arizona.

The locality of this claim with reference to some natural object or permanent monument and additional information  
(if any) concerning its locality are as follows: \_\_\_\_\_

\_\_\_\_\_ The above information is shown on the attached map.

DATED AND POSTED on the ground this 1st day of November, 2018.

LOCATOR(s)  AGENT

Print Name(s) Timothy Catron

Signature(s) Timothy Catron

Form MCF100  
Revised July 2014

This form is available from the Arizona Geological Survey and may be reproduced.

AMC452361



**MINING CLAIM MAP**

Lode (  ) Placer ( )  
 Millsite ( )

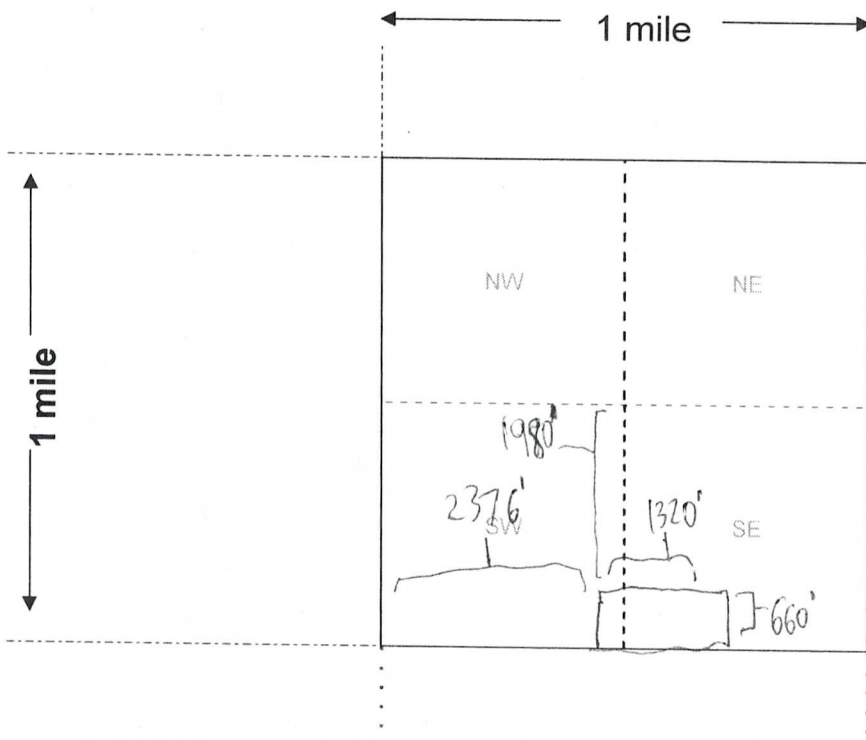

RECEIVED  
 PHOENIX, ARIZONA  
 2018 NOV - 1 P 12: 41  
 PHOENIX, ARIZONA

Scale: 1" = 2000 feet



AMC452361

- The above map depicts the White Dragon #4 mining claim, which is located in Section (s) 34, Township 5 N, Range 10 W, Gila and Salt River Base and Meridian, Maricopa County, Arizona. Total claim acreage is 20 acres
- The type of corner and location monuments used are as follows: 4 metal corners, 2 metal center posts
- The bearings and distances in degrees and feet between claim corners and to a public land survey monument are as depicted on the map.
- If the claim is a placer or millsite claim with exterior limits conforming to legal subdivisions of the public survey, provide a legal description of the claim \_\_\_\_\_

Form MCF100a  
 Revised July 2014

**LOCATION NOTICE FOR LODE MINING CLAIM**

Amendment BLM Serial # \_\_\_\_\_

NOTICE IS HEREBY GIVEN that the White Dragon  
#5 lode mining claim has been located  
by Timothy Catron whose current mailing  
address is 100 Easy Street, Unit 5214,  
Carefree, Arizona.

RECEIVED  
BLM AZ STATE OFFICE  
2018 NOV - 1 P 12:41  
PHOENIX, ARIZONA  
BLM  
Date  
Stamp

The general course of this claim is west to east and it is situated in Maricopa  
County, Arizona. This claim is 1320 feet in length and 660 feet in width.

20 Total Claim Acreage. This claim runs from the location monument on which this location notice  
is posted on the centerline of the claim approximately 660 feet in a ~~west~~<sup>east</sup> direction to the East  
end line and 0 feet in a South direction to the north end line. This claim is marked by six  
monuments, one at each corner and one at the center of each end line of the claim.

The location monument on which this notice is posted is situated within Section 4, Township 4  
N, Range 10 W, Gila Salt River Base and Meridian, Arizona and this claim encompasses portions  
of the following quarter section(s), section(s), Township(s) and Range(s) 4S, ~~4N~~, 10W  
quarter section: NE

Gila Salt River Base and Meridian, Arizona.

The locality of this claim with reference to some natural object or permanent monument and additional information  
(if any) concerning its locality are as follows: \_\_\_\_\_

\_\_\_\_\_ The above information is shown on the attached map.

DATED AND POSTED on the ground this 1st day of November, 2018.

LOCATOR(s)  AGENT

Print Name(s) Timothy Catron

Signature(s) Timothy Catron

Form MCF100  
Revised July 2014

This form is available from the **Arizona Geological Survey** and may be reproduced.

AMC452362

**MINING CLAIM MAP**

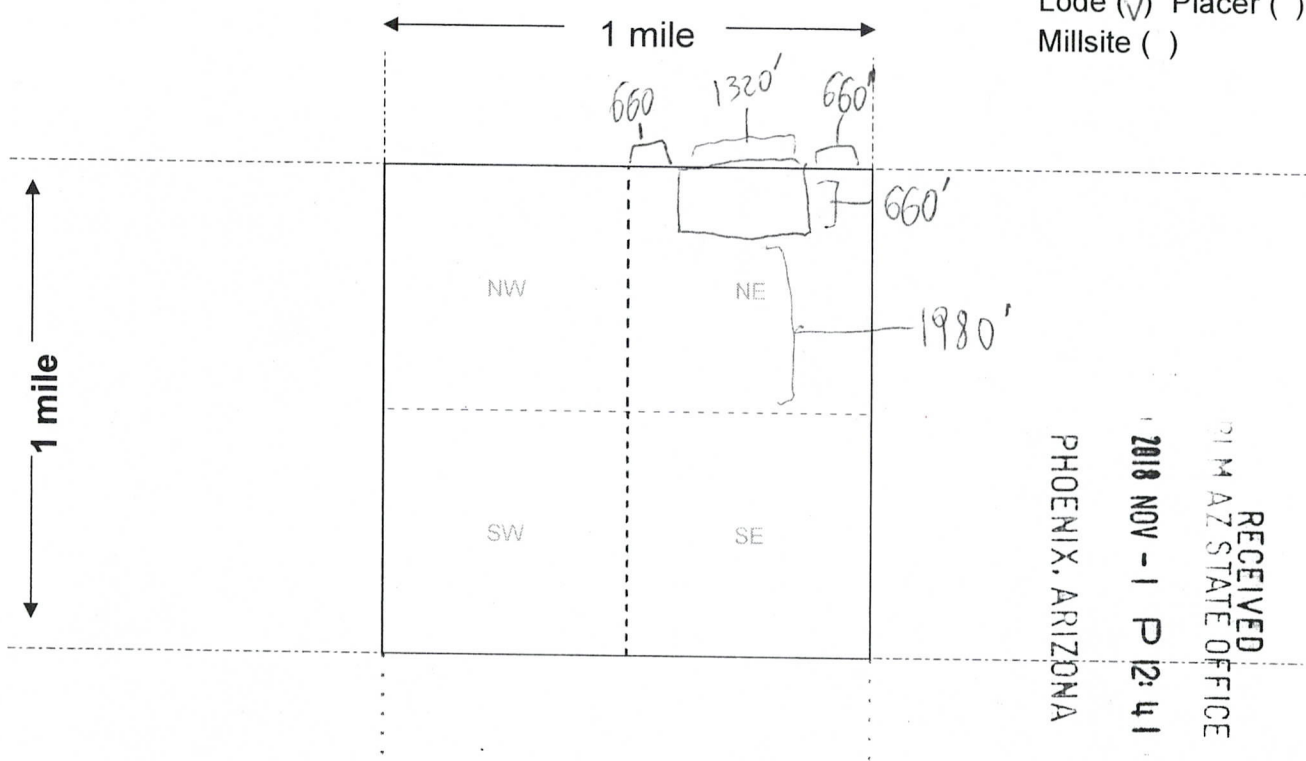

Lode (✓) Placer ( )  
Millsite ( )

RECEIVED  
M & M STATE OFFICE  
2018 NOV - 1 P 12:41  
PHOENIX, ARIZONA

Scale: 1" = 2000 feet



AMC452362

- The above map depicts the White Dragon #5 mining claim, which is located in Section (s) 4, Township 4 N, Range 10 W, Gila and Salt River Base and Meridian, Maricopa County, Arizona. Total claim acreage is 20 acres
- The type of corner and location monuments used are as follows: 4 metal corners,  
2 metal center posts
- The bearings and distances in degrees and feet between claim corners and to a public land survey monument are as depicted on the map.
- If the claim is a placer or millsite claim with exterior limits conforming to legal subdivisions of the public survey, provide a legal description of the claim \_\_\_\_\_

Form MCF100a  
Revised July 2014

# TOWNSHIP 5 NORTH RANGE 10 WEST OF THE GILA AND SALT RIVER MERIDIAN, ARIZONA

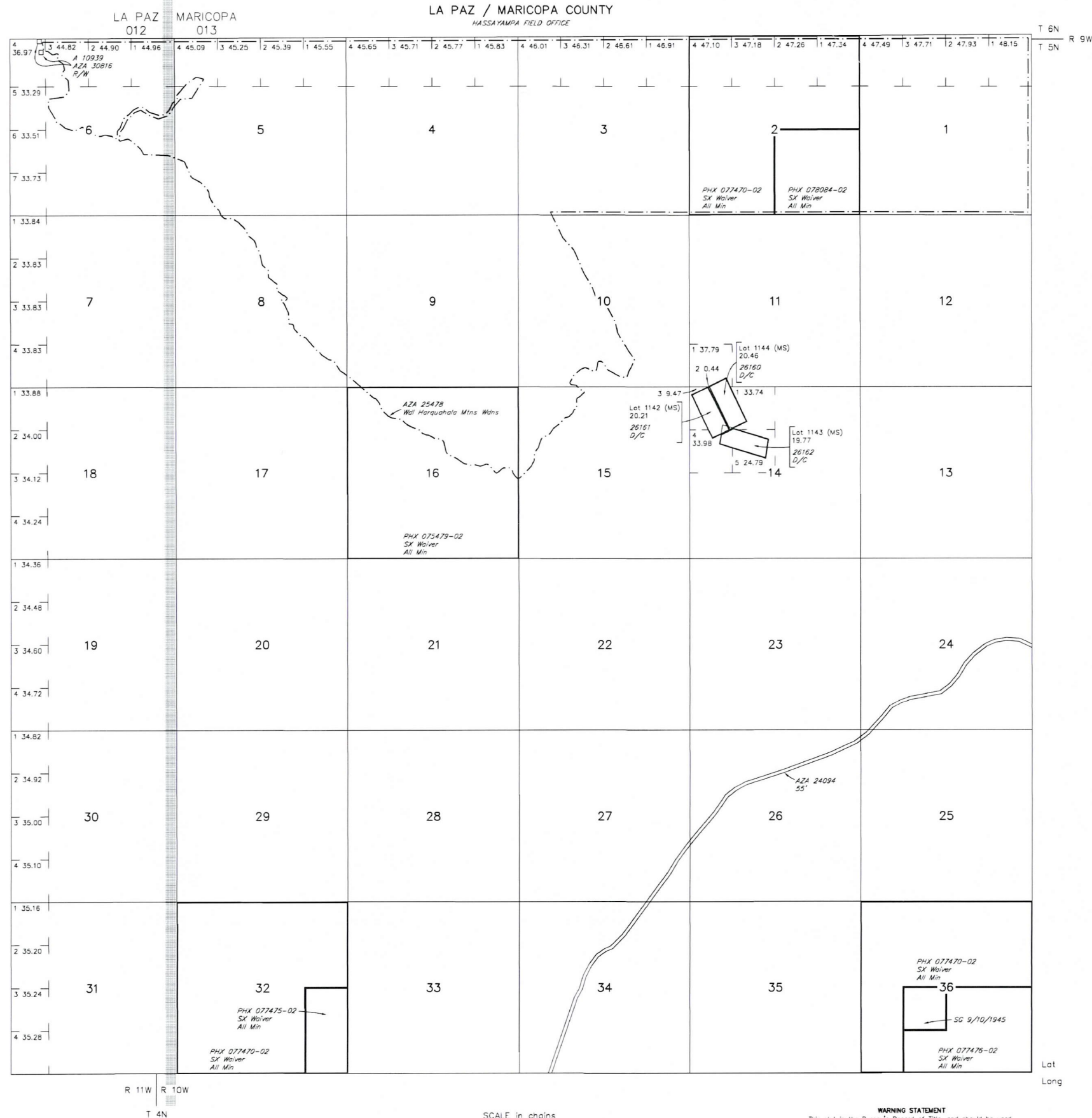

## STATUS OF PUBLIC DOMAIN LAND AND MINERAL TITLES

INDEX TO SEGREGATED TRACTS				
RESURVEY TRACT NO	ORIGINAL SURVEY			
	T	R	SEC	SUBDIVISION

*FOR ORDERS AFFECTING DISPOSAL OR USE OF UNIDENTIFIED LANDS WITHDRAWN FOR CLASSIFICATION, MINERALS, WATER AND/OR OTHER PUBLIC PURPOSES, REFER TO INDEX OF MISCELLANEOUS DOCUMENTS.*

- Grazing Dist No 2*
- MDS 340 NE*
- AZA 28043 R/W Rain Gauge*  
*Sec 6: Lot 4*
- AZA 31254 R/W Water Monitoring Station*  
*Sec 26: SW1/4SW1/4*

**WARNING STATEMENT**  
This plot is the Bureau's Record of Title, and should be used only as a graphic display of the township survey data. Records herein do not reflect title changes which may have been effected by lateral movements of rivers or other bodies of water. Refer to the cadastral surveys for official survey information.

CURRENT TO	NW	GSR Mer
6-15-2017	ACAD	T 5 N R 10 W

# TOWNSHIP 4 NORTH RANGE 10 WEST OF THE GILA AND SALT RIVER MERIDIAN, ARIZONA

LA PAZ / MARICOPA COUNTY  
HASSAYAMPA FIELD OFFICE

STATUS OF PUBLIC DOMAIN  
LAND AND MINERAL TITLES

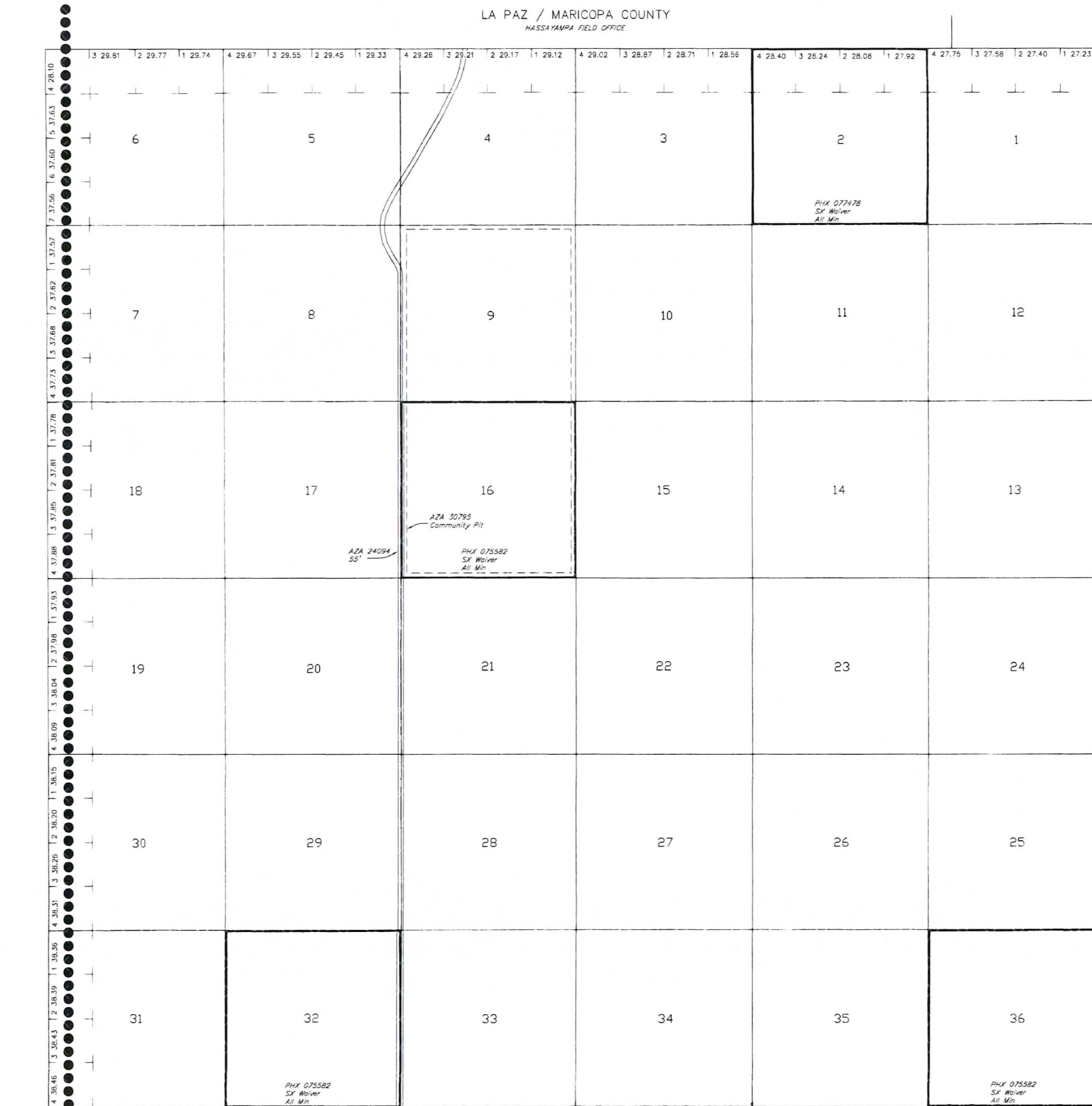

LA PAZ 012 MARICOPA 013

Lot 33°38'14"N  
Long 113°13'23"W

INDEX TO SEGREGATED TRACTS				
RESURVEY TRACT NO	ORIGINAL SURVEY			
	T	R	SEC	SUBDIVISION

FOR ORDERS AFFECTING DISPOSAL OR USE OF UNIDENTIFIED LANDS WITHDRAWN FOR CLASSIFICATION, MINERALS, WATER AND/OR OTHER PUBLIC PURPOSES, REFER TO INDEX OF MISCELLANEOUS DOCUMENTS.

Grazing Dist No 2

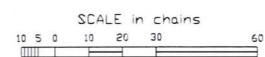

**WARNING STATEMENT**  
This plot is the Bureau's Record of Title, and should be used only as a graphic display of the township survey data. Records herein do not reflect title changes which may have been effected by lateral movements of rivers or other bodies of water. Refer to the cadastral surveys for official survey information.

CURRENT TO	BT	GSR Mer
3-3-2009	PV	T 4 N R 10 W